biedronka

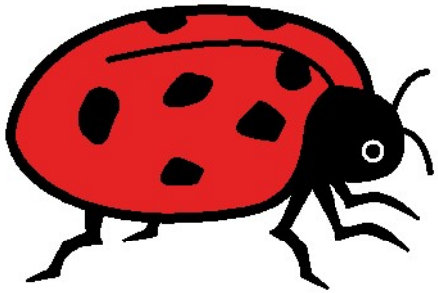

w paski

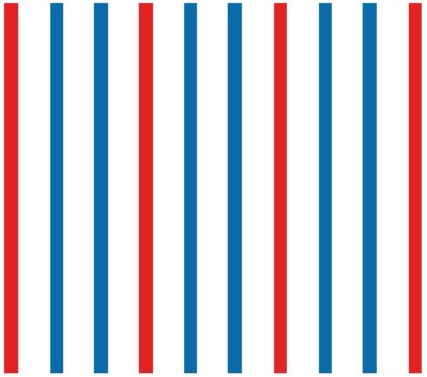

kropki

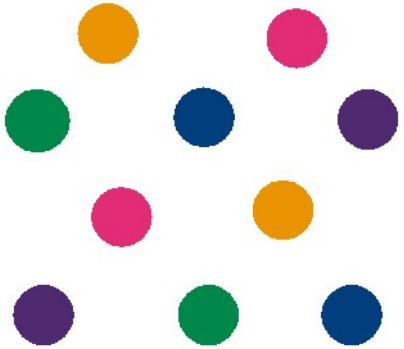

chmura

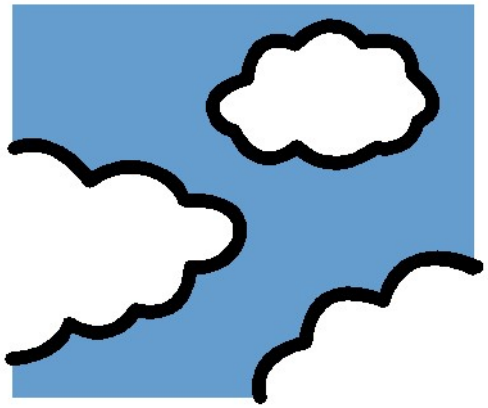

słońce

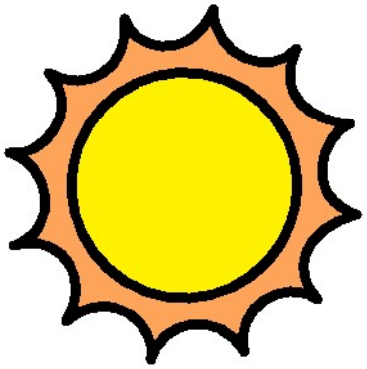
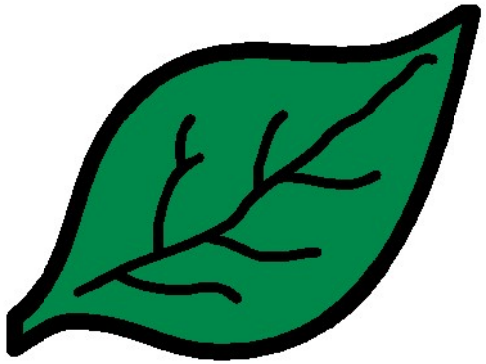
liść